

1998: Alliance Pipeline



Overview

This was MNC's original venture into GIS, tackling a 2,391 mile (3,848 km) long natural gas pipeline for Alliance.

Challenge

This project had thousands of documents from proposed to AS-built CAD files in both Bentley (MicroStation) and AutoDesk (AutoCAD) formats for the pipe alignment and build, facility drawings, emergency plans, land applications, etc., all of which were not easily accessible to the Team. They wanted a WEB GIS system that could house all the documents and plans with easy access and all spatial plans were to be geo-referenced

Solution

MNC built a smart map integrating data from various sources providing access to all the documents and drawing files.

Results

The Smart Map provided real time information about the project, which improved decision making and enhanced the user experience.

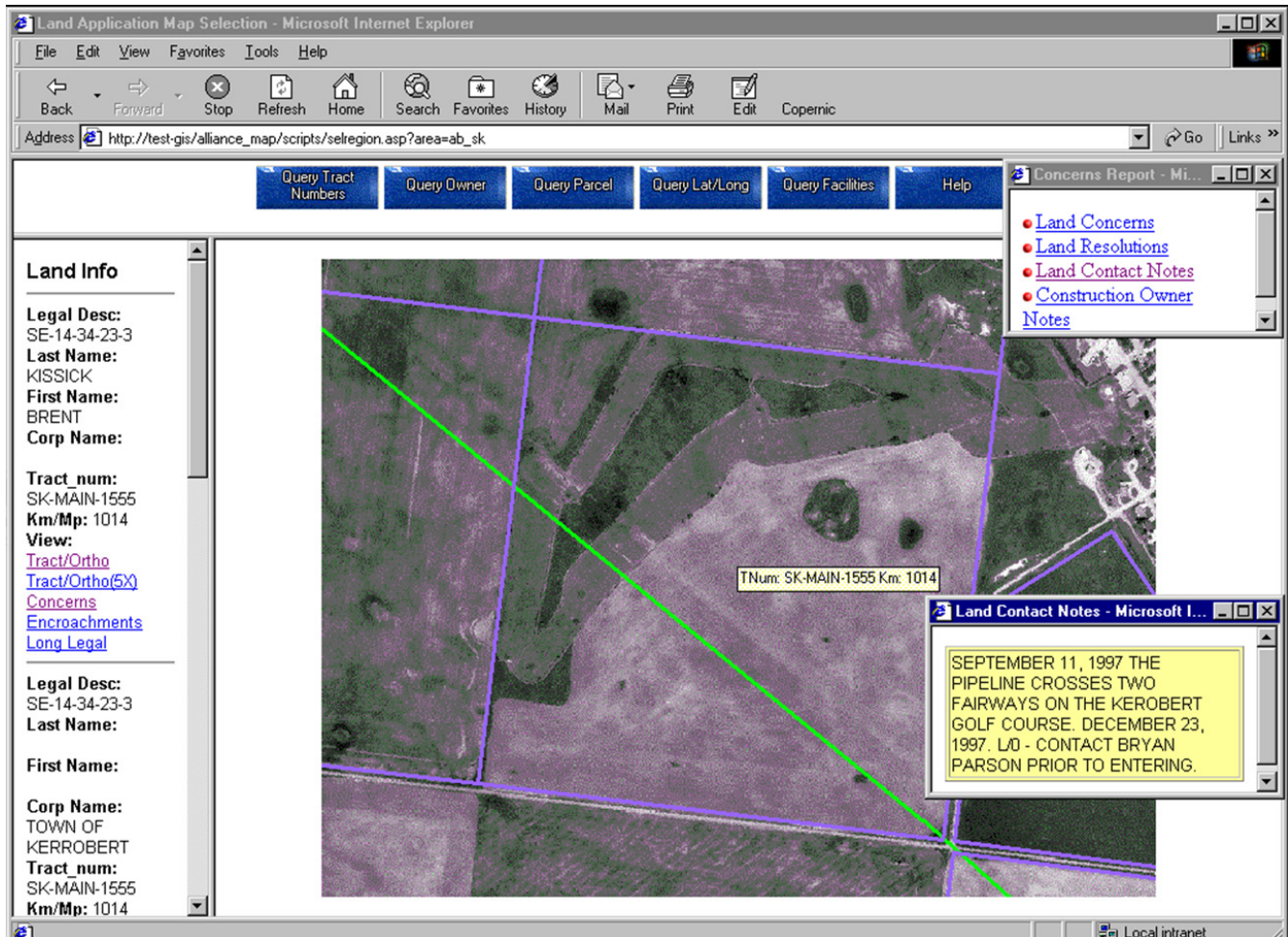

About MNC

MNC is the expert in the compilation and maintenance of cadastral and parcel mapping. Providing clients with practical and innovative data collection, mapping and geomatics solutions related to surveyed land information.

